

M.V.A. JAYAPP NO. /
 C No. A2/1778/91.
 ASSE.
 Soudry
 PART I
 PART I

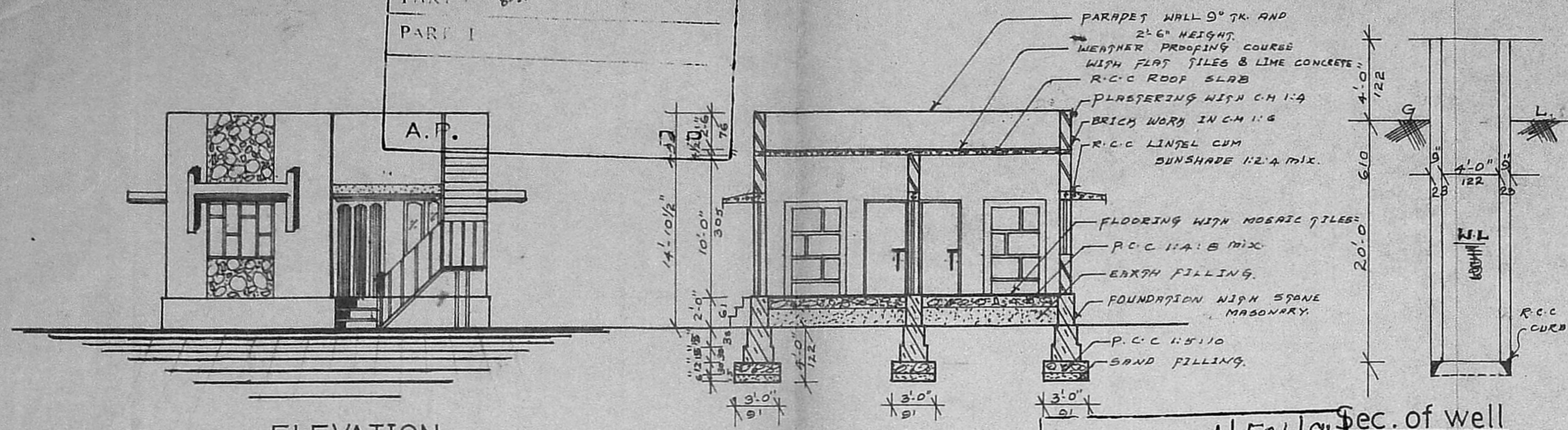

ELEVATION

SECTION ON 'A-B'

Planning Permit No. A/504/91
APPROVED
 SUBJECT TO THE CONDITIONS IN
 THIS OFFICE LETTER.
 No. A2/1778/91 Date 28/11/91
 FOR MEMBER SECRETARY
 MADRAS METROPOLITAN
 DEVELOPMENT AUTHORITY
 MADRAS - 600 008

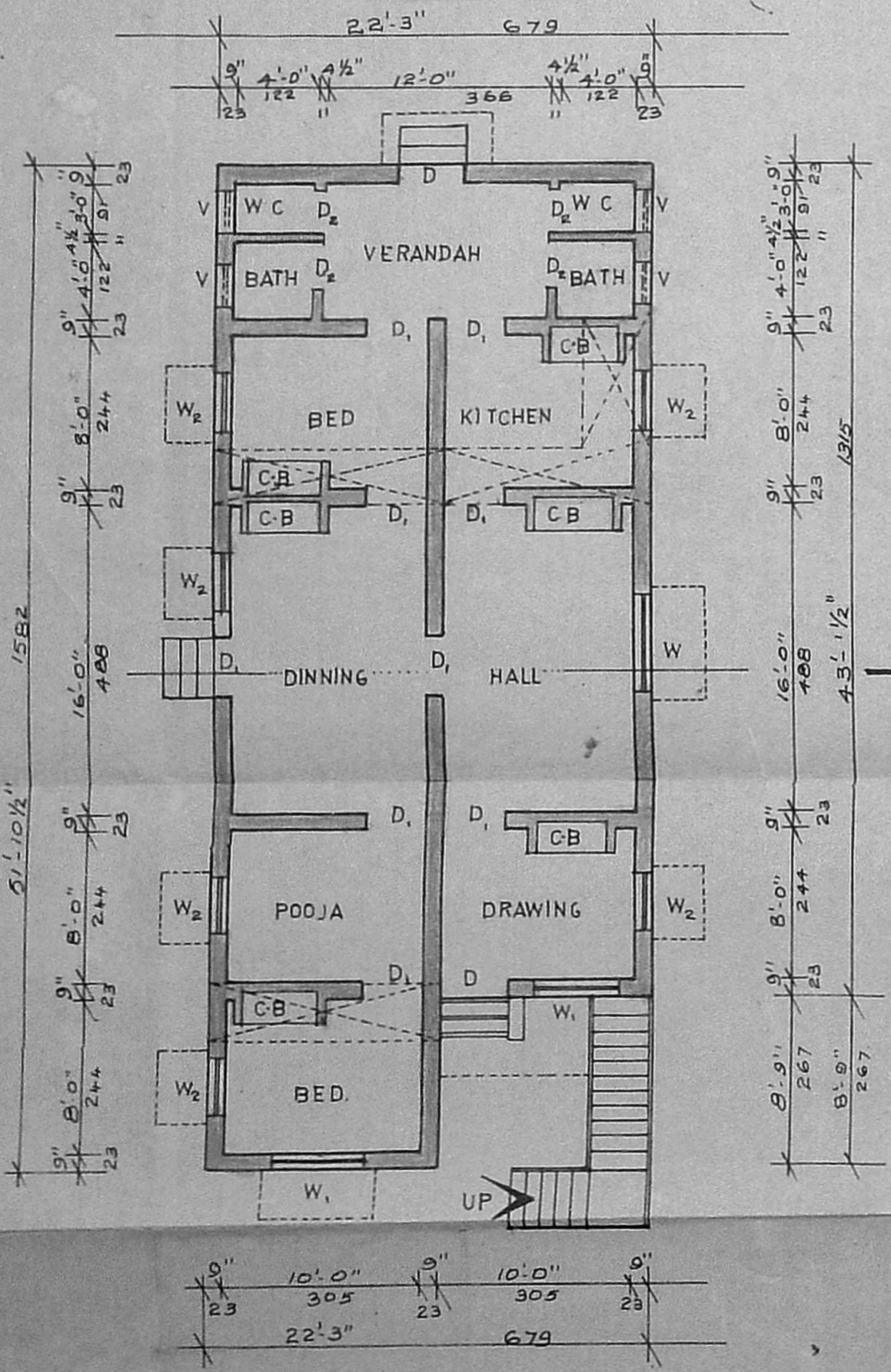

PLAN

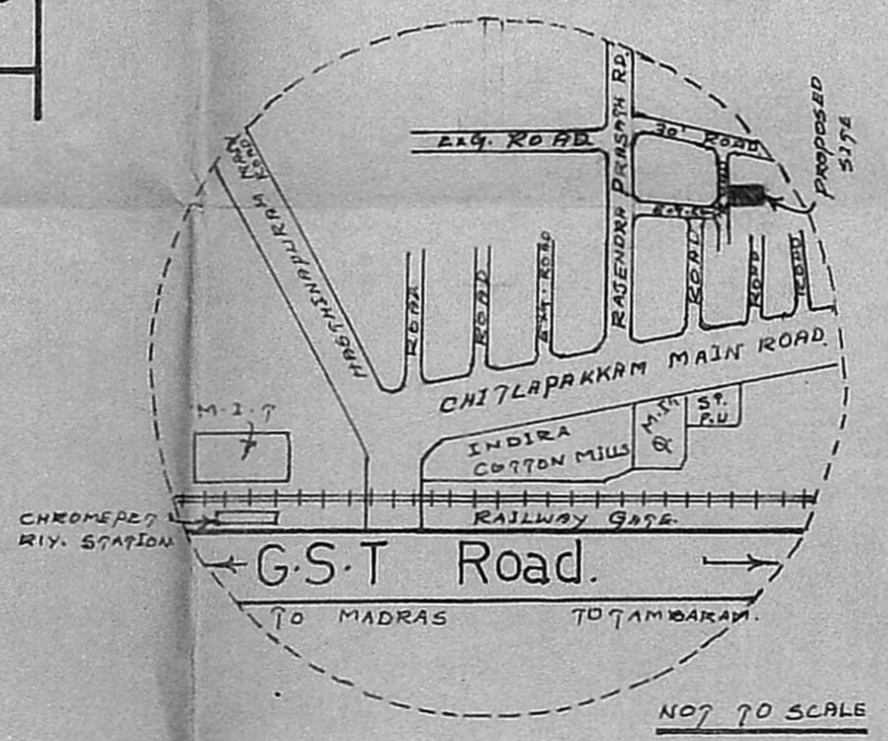

KEY PLAN

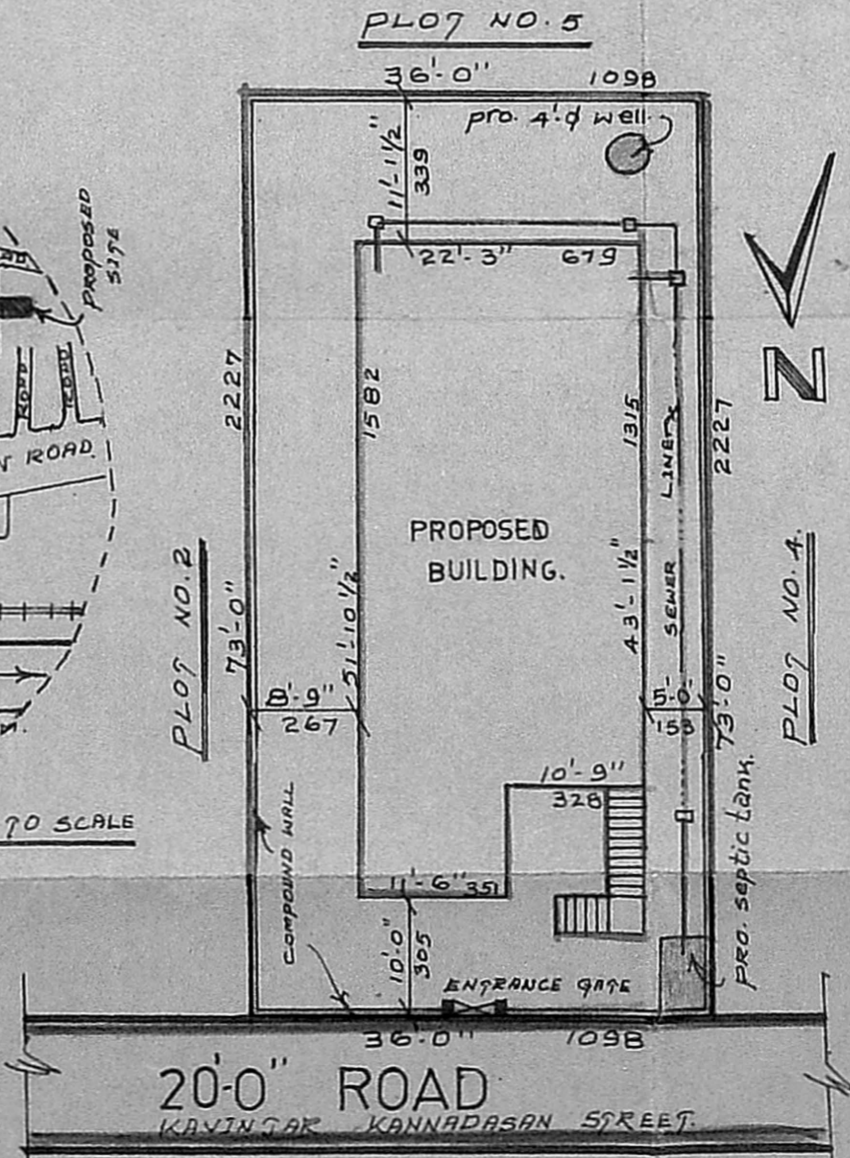

SITE PLAN

JOINERY SCHEDULE

D - FLUSH DOOR	-	3'-3" x 6'-6"	100 x 198
D ₁ -	55	3'-0" x 6'-6"	91 x 198
D ₂ - PANNELLED DOOR	-	2'-6" x 6'-0"	76 x 193
W - GLAZED WINDOW	-	3'-0" x 4'-0"	153 x 122
W ₁ -	55	4'-0" x 4'-0"	122 x 122
W ₂ -	55	3'-0" x 4'-0"	91 x 122
V - VENTILATOR	-	3'-0" x 2'-0"	91 x 61
C-B - CUB - BOARD	-	4'-0" x 1'-6"	122 x 46
C.B - CUB - BOARD	-	3'-0" x 1'-6"	153 x 46

AREA	SQ. FEET.	SQ. M.
PLOT AREA	2628	244.40
PLINTH AREA	1060	98.58
FLOOR AREA	865	80.45
OPEN SPACE	1568	145.82

COLOUR INDEX.

PROPOSALS: [Color swatch]
 BOUNDARY: [Color swatch]
 ROAD: [Color swatch]

DRAWN BY: P. SRIDHARAN.
 CHITLAPAKKAM MADRAS - 64.

STAIRCASE DETAILS

TREAD : 0'-10" 25 c.m.
 RISE : 0'-7" 17 c.m.
 WIDTH : 3'-0" 90 c.m.

Plan Showing The
 Proposed Construction
 To The Residential
 Building In Plot No.1
 And Sy. No.187/3 At
 162 Chitlapakkam Village,
 Saidapet Taluk,
 Chengai Anna District.
 Chitlapakkam Town
 Panchayat.

Scale 1"=8'0"(1:100)

Subdya
 (S.V. KALYANA SUNDARAM.)

OWNER:-

[Signature]

G. RUTHRA PRABHU, D.C.E.,
 Consulting Engineer,
 Licenced Surveyer,
 CORPORATION OF MADRAS:
 LICENCE No: 504,
 Pammal & Nandhivaram,
 Guduvancheri Town Panchayat,
 24-A. KASIM SAHIB STREET
 C. PALLAVARAM, MADRAS-43,
 Opp. PALLAVARAM POST OFFICE,
 NEAR HOTEL VASANTHA

LICENSED SURVEYOR